

NO-54

PLOT NO. 55

60'-0" (1828)

NO-56

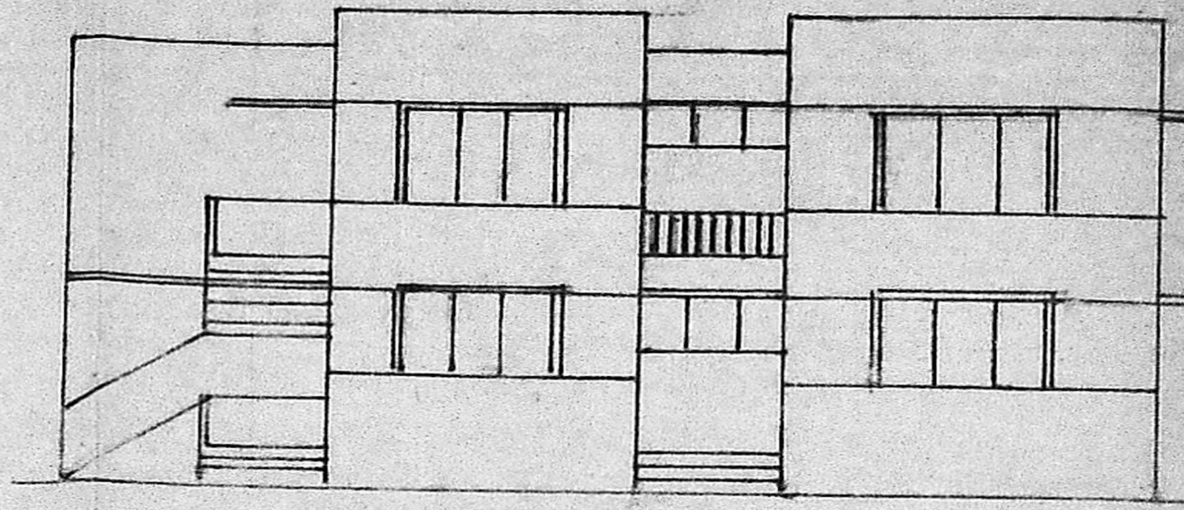

FRONT ELEVATION

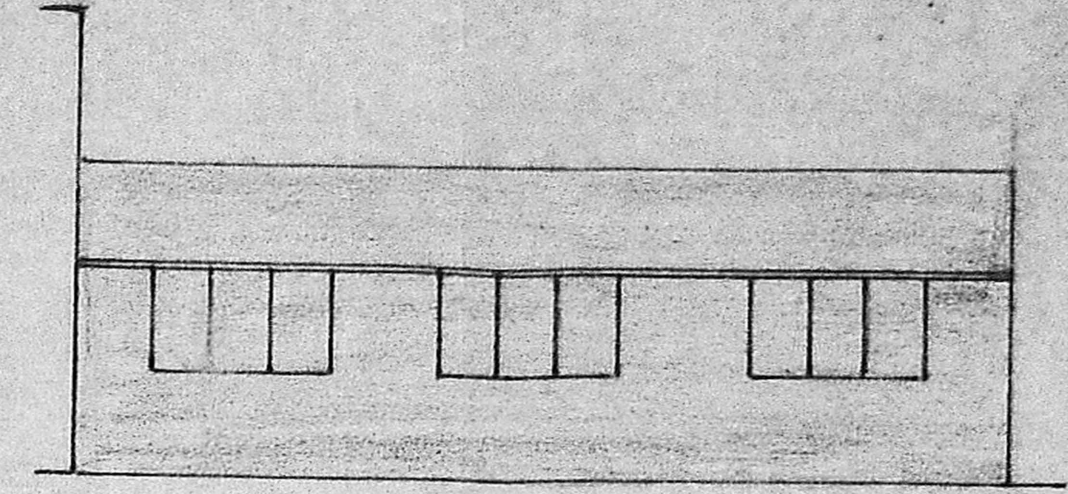

SIDE ELEVATION (part only)

Planning Permit No. A/1194/90
APPROVED
 SUBJECT TO THE CONDITIONS IN THIS OFFICE LETTER
 No. A3/13494/90 Date 12-9-90
o/c. C.R. Unnikrishnan
 FOR MEMBER SECRETARY
 MADRAS METROPOLITAN
 DEVELOPMENT AUTHORITY
 MADRAS - 600 008.

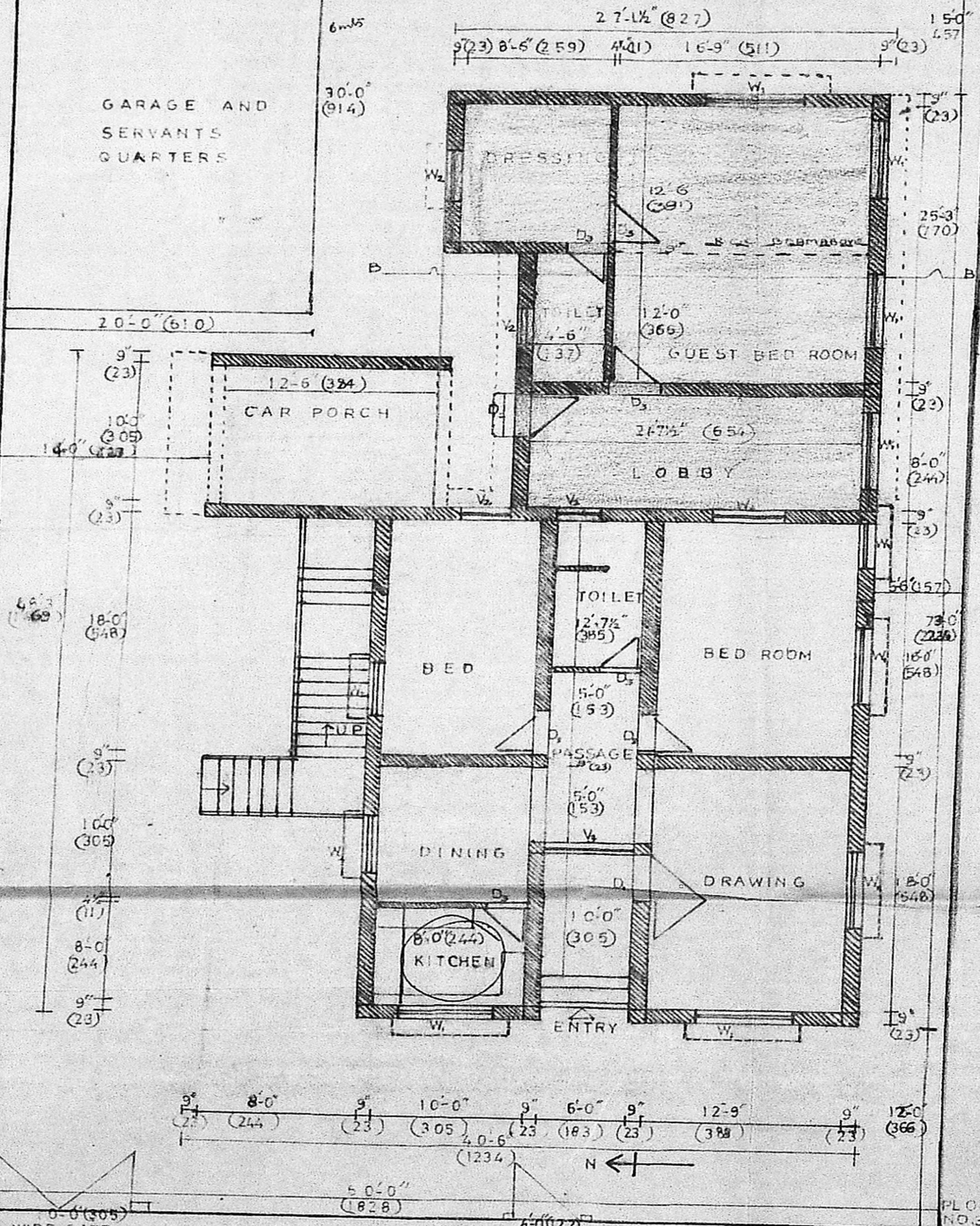

SITE PLAN AND GROUND FLOOR PLAN

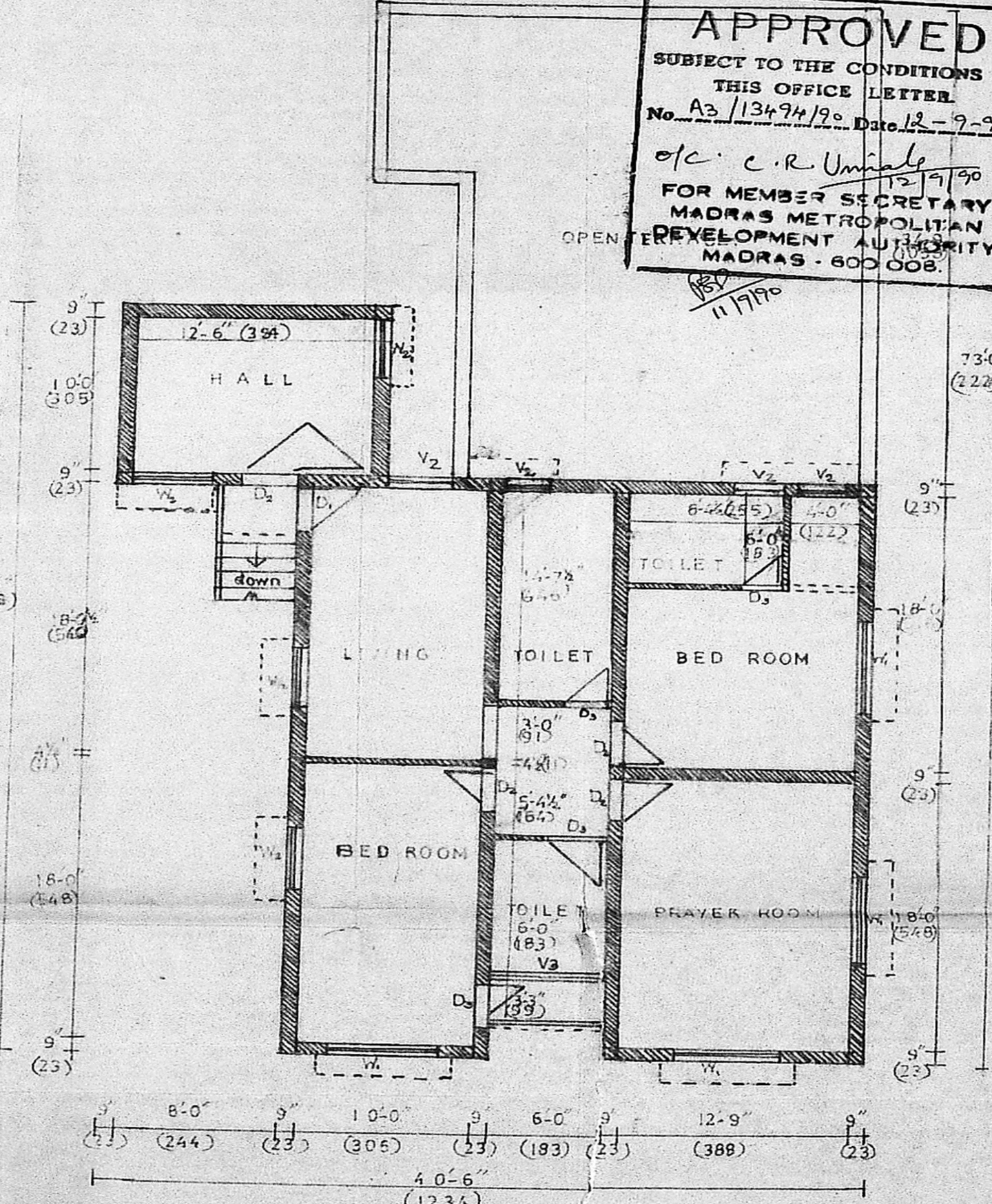

FIRST FLOOR PLAN

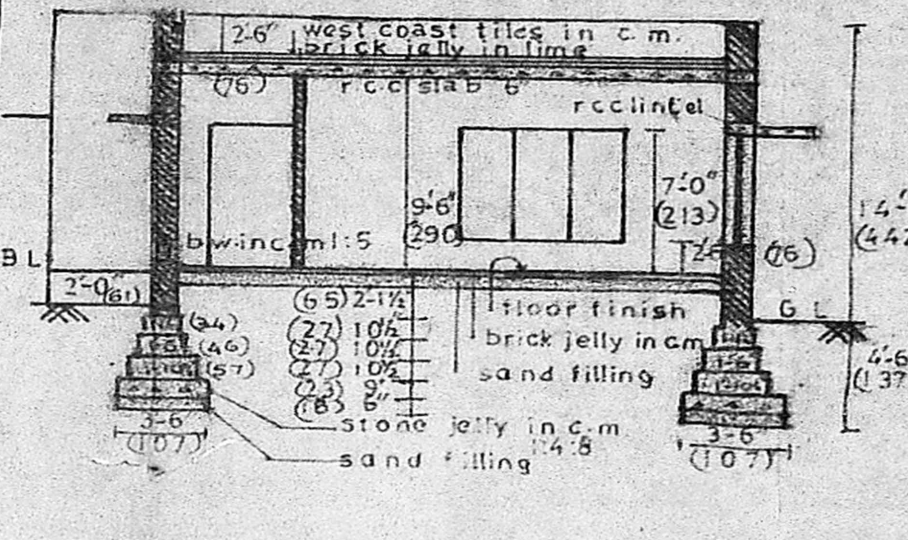

CROSS SECTION AT BB

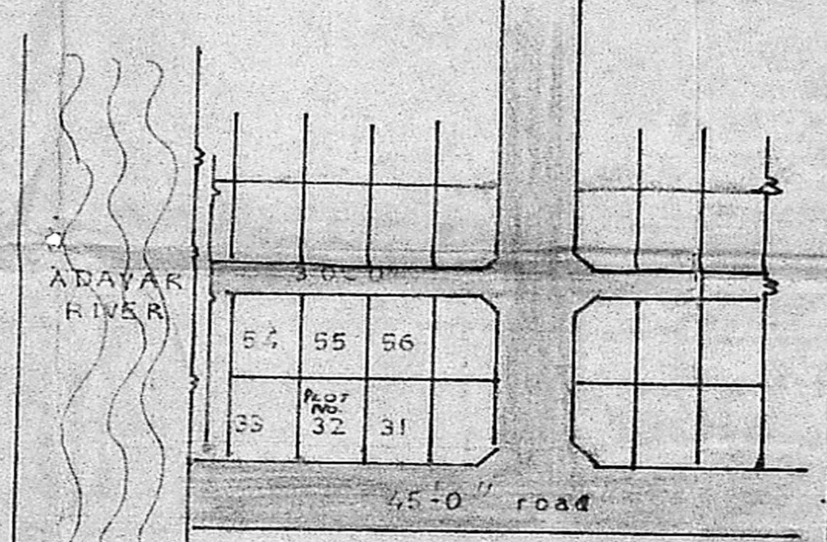

KEY PLAN

	ROADS
	BOUNDARY
	PROPOSED ADDITION

SCHEDULE OF JOINERY		
TYPE	SIZE	DESCRIPTION
D ₁	3'-6" x 7'-0" (107 x 213)	TW Door with flush shutters
D ₂	3'-0" x 7'-0" (91 x 213)	" " " "
D ₃	2'-9" x 7'-0" (84 x 213)	TW Door with paneled shutters
W ₁	6'-0" x 4'-6" (183 x 137)	TW Window with glazed shutters
W ₂	4'-0" x 4'-6" (122 x 137)	" " " "
W ₃	3'-0" x 4'-6" (91 x 137)	" " " "
V ₁	3'-0" x 3'-6" (91 x 107)	TW Ventilator to detail
V ₂	3'-0" x 2'-0" (91 x 61)	" " " "
V ₃	6'-0" x 3'-0" (183 x 91)	" " " "
W/D	3'-0" x 7'-0" (91 x 213)	TW Door to detail

PROPOSED ADDITION TO THE EXISTING HOUSE AT PLOT NO 32 DEFENCE COLONY (S NO: 160 to 168/1) OF NANDAMBARKAM VILLAGE MADRAS - 97.

SIGNATURE OF OWNER

T GEORGE.

SCALE 1 INCH=8 FEET (1CM=1M)
 and 128 FEET (1CM=16M)

PLAN OF GROUND FLOOR, FIRST FLOOR, KEY PLAN, ELEVATIONS AND CROSS SECTION.

PLOT AREA	6000 SFT	(557.5 S.M)
PLINTH AREA G.F.	1582 SFT	(147.07 S.M)
PLINTH AREA F.F.	1637 SFT	(142.8 S.M)
PROPOSED CONST.	860 SFT	(79.95 S.M)

Survey Plan
 11/19/90

G. KRISHNAN
 CONSULTING CIVIL ENGINEER
 LICENSED SURVEYOR.
 CORPORATION OF MADRAS,
 LICENCE NO. 32.
 39-B, Nandambarkam Street,
 West Mambalam, MADRAS-33.